

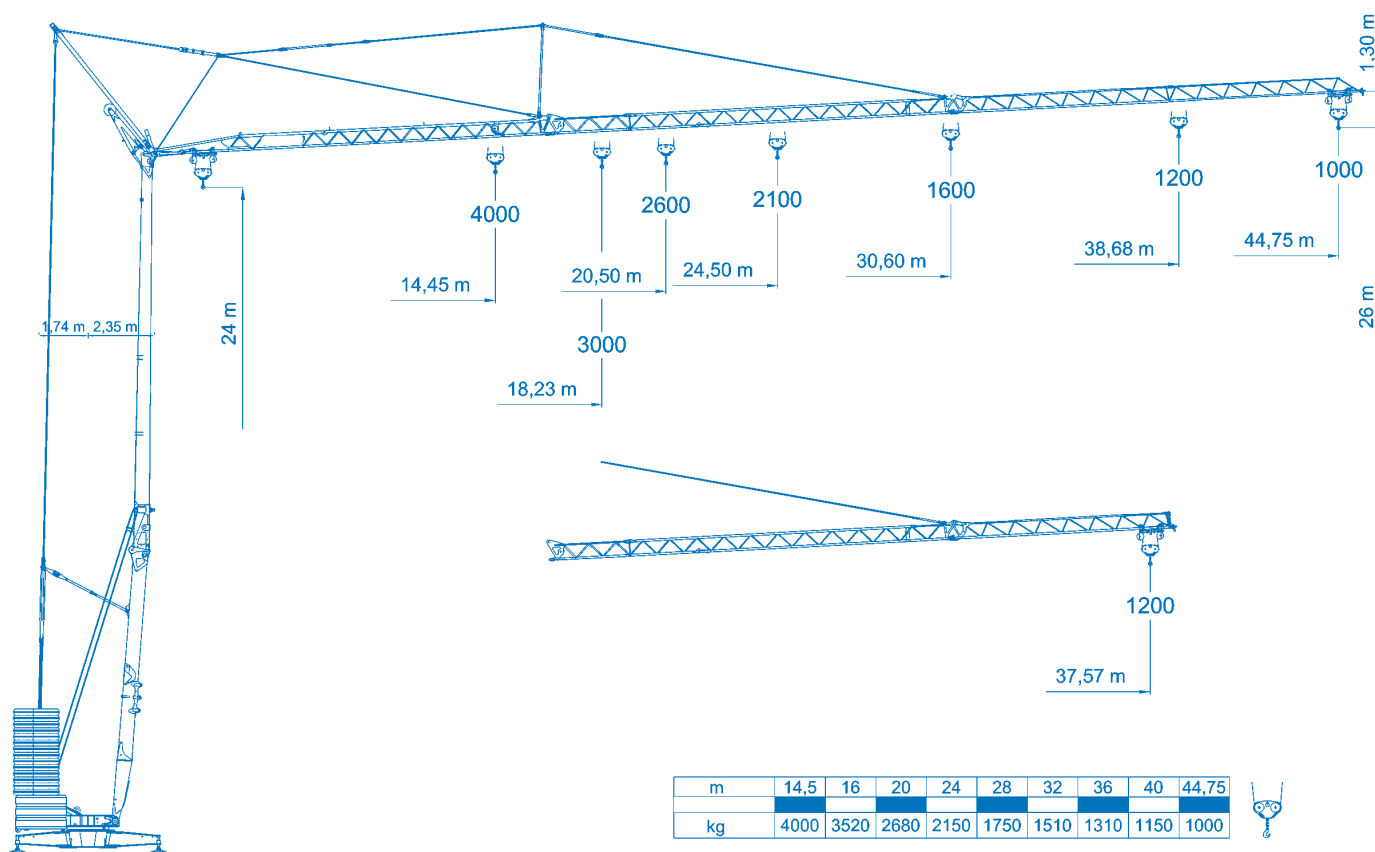

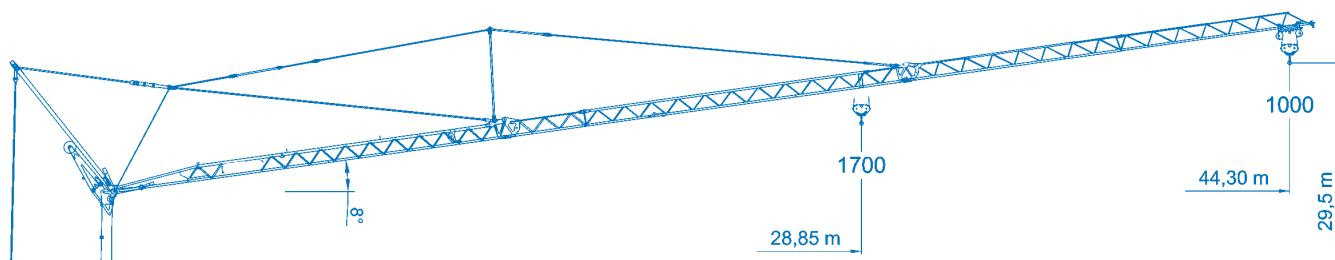
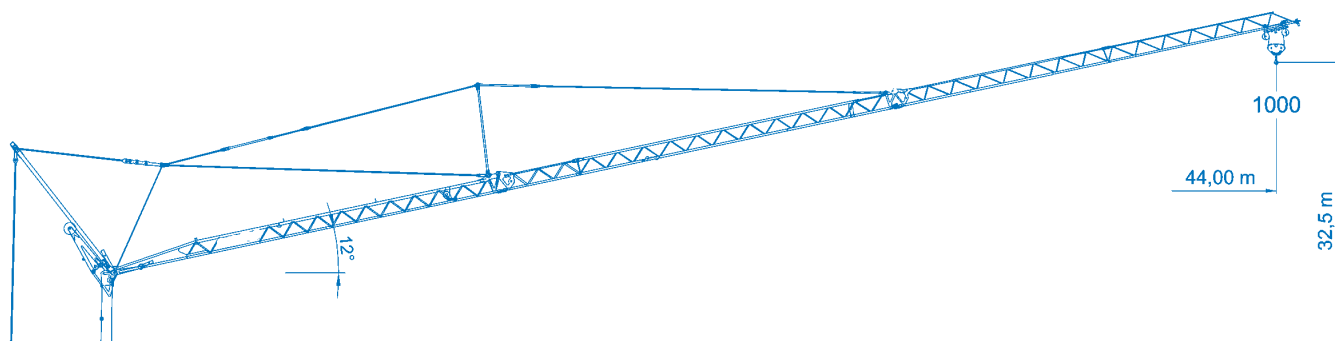
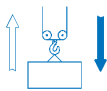
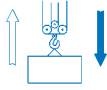
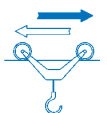
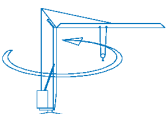

EUROGRU®

E 45.10

DIN / FEN / CNR 



=	☼	400V (±10%) 50 Hz		12kVA	
 m/l' kg kW		▶	▶▶	▶▶	
	6,5	22	45	55	
	4000	3000	1500	1200	
11 (Inverter)					
 m/l' kg kW		▶	▶▶	▶▶	
	-	-	-	-	
	-	-	-	-	
-					
 m/l' kW		▶	▶▶		
	17,8	28,6	53,5 (↗39,3)		
3 (Inverter)					
 n/l' kW		▶	▶▶		
	0,21	0,5	1,0		
2,2 (Inverter)					
 min	▶			8.100 kg + 21.000 kg	
	10				
	kW 3				
<input type="checkbox"/>	8100 kg	5400 kg	2700 kg	0 kg	
P1					
P2					

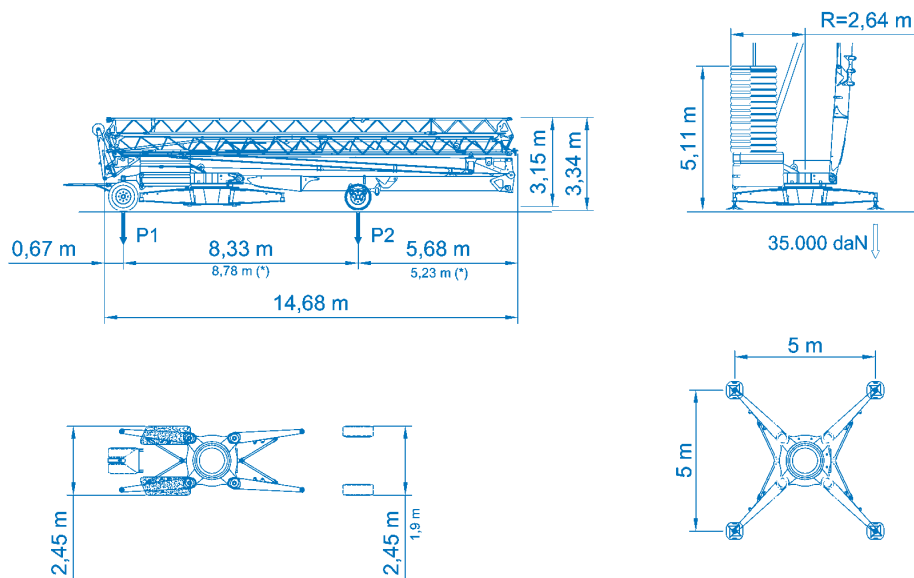

EUROGRU®

Am Dornbusch 10
64390 Erzhausen
www.eurogru.de

Telefon: +49 (0) 6150 13440
Fax: +49 (0) 6150 7002
Email: info@eurogru.de